HOUSATONIC COMMUNITY COLLEGE

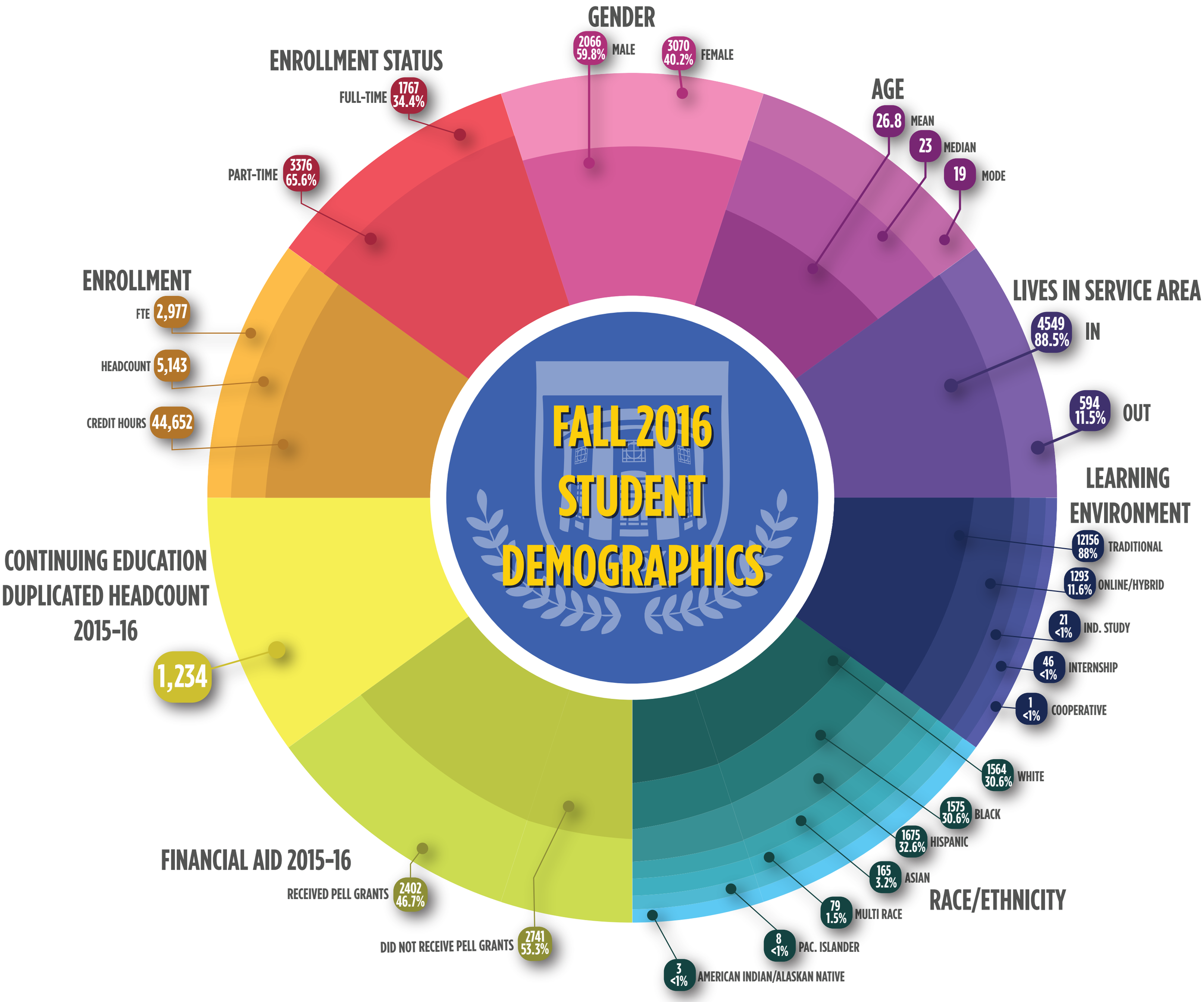

Department of Institutional Research, Planning, and Effectiveness